

(From Walt Disney Pictures' "THE LION KING")

THE LION KING SOUNDTRACK HIGHLIGHTS

TUBA

Adagio "This Land"

Arranged by CALVIN CUSTER

12 "Circle of Life"
Moderately, with an African beat

22 One player

38

46

THIS LAND • TO DIE FOR
(From Walt Disney Pictures' "THE LION KING")
Music by HANS ZIMMER

© 1994 Wonderland Music Company, Inc.

This Arrangement © 1994 Wonderland Music Company, Inc.

International Copyright Secured All Rights Reserved

CIRCLE OF LIFE • BE PREPARED • CAN YOU FEEL THE LOVE TONIGHT •
HAKUNA MATATA • I JUST CAN'T WAIT TO BE KING
(From Walt Disney Pictures' "THE LION KING")

Music by ELTON JOHN Lyrics by TIM RICE

© 1994 Wonderland Music Company, Inc.

This Arrangement © 1994 Wonderland Music Company, Inc.

International Copyright Secured All Rights Reserved

TUBA

55 Adagio "To Die For" 2 One player 58

dim. mf dim. 2nd time rall.

64 All

72

79 Steady Rock tempo "Be Prepared"

dim. molto rall. mf ff

83

91

99

TUBA

105

114 Slowly "Can You Feel The Love Tonight?"

One player

All

molto rall.

119 Steady Rock Ballad

129

4

138

146

154

6

TUBA

163

Bs. Cl.

p *rall. e dim.* *a tempo* *p*

Play

p rit.

170

"Hakuna Matata"

Bouncy Shuffle (♩ = $\overset{\sim}{\underset{\sim}{\underset{\sim}{\text{♩}}}}$)

f

180

One player

mf

190

All

f

198

cresc. *ff*

206

TUBA

216 A Little Faster, with a Jazz Street Beat

"I Just Can't Wait To Be King"

f rit.

3

220 Play 2nd Time Only
One player

245

253

TUBA

263

271

279

291

(From Walt Disney Pictures' "THE LION KING")

THE LION KING SOUNDTRACK HIGHLIGHTS

STRING BASS
ELEC. BASS

Arranged by CALVIN CUSTER

Adagio "This Land"

(-Elec. Bass) arco

12 "Circle of Life"
Moderately, with an African beat

22

30

38 Opt. snap (Elec. Bs. only)

46

THIS LAND • TO DIE FOR
(From Walt Disney Pictures' "THE LION KING")
Music by HANS ZIMMER

© 1994 Wonderland Music Company, Inc.
This Arrangement © 1994 Wonderland Music Company, Inc.
International Copyright Secured All Rights Reserved

CIRCLE OF LIFE • BE PREPARED • CAN YOU FEEL THE LOVE TONIGHT •
HAKUNA MATATA • I JUST CAN'T WAIT TO BE KING
(From Walt Disney Pictures' "THE LION KING")

Music by ELTON JOHN Lyrics by TIM RICE
© 1994 Wonderland Music Company, Inc.
This Arrangement © 1994 Wonderland Music Company, Inc.
International Copyright Secured All Rights Reserved

STRING BASS

dim.

55 Adagio "To Die For"

(-Elec. Bass) arco

mf dim. 2nd time rall. *p* *p*

58

64

72

f *dim.* *mf*

79 Steady Rock tempo "Be Prepared"

+Elec. Bs. pizz. \wedge

dim. *molto rall.* *mf* *ff*

83

f

91

99

cresc. *ff*

STRING BASS

105

molto rall.

St. Bass arco *sfp*

(-Elec. Bass)

114 Slowly "Can You Feel The Love Tonight?"

p

cresc.

f

poco rit.

119 Steady Rock Ballad

+Elec. Bs.

f

mf

a2 pizz.

129

4

mf

138

cresc.

f

dim.

mf

146

cresc.

ff

dim.

mf

STRING BASS

154

6

arco

p

rall. e dim.

163

a tempo

p

170

"Hakuna Matata"

Bouncy Shuffle (♩ = ♩³)

pizz.

rit.

+Elec. Bs.

f

180

mf

190

f

198

cresc.

ff

206

STRING BASS

216 A Little Faster, with a Jazz Street Beat
^ "I Just Can't Wait To Be King"

253

STRING BASS

263

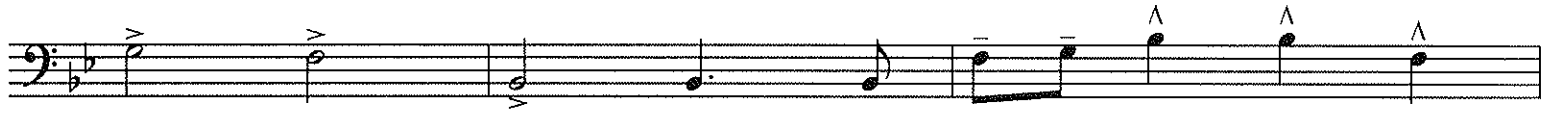
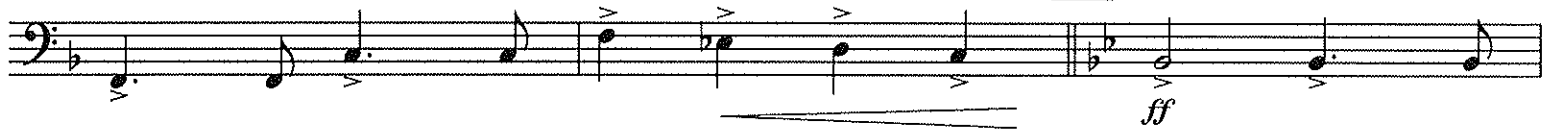

271

279

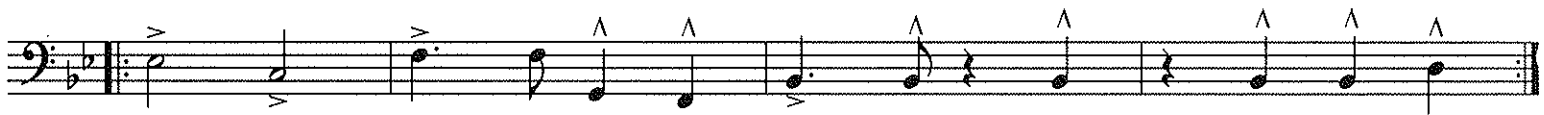
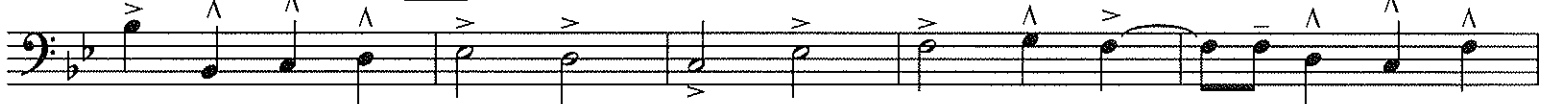

291

